

ELEVATION

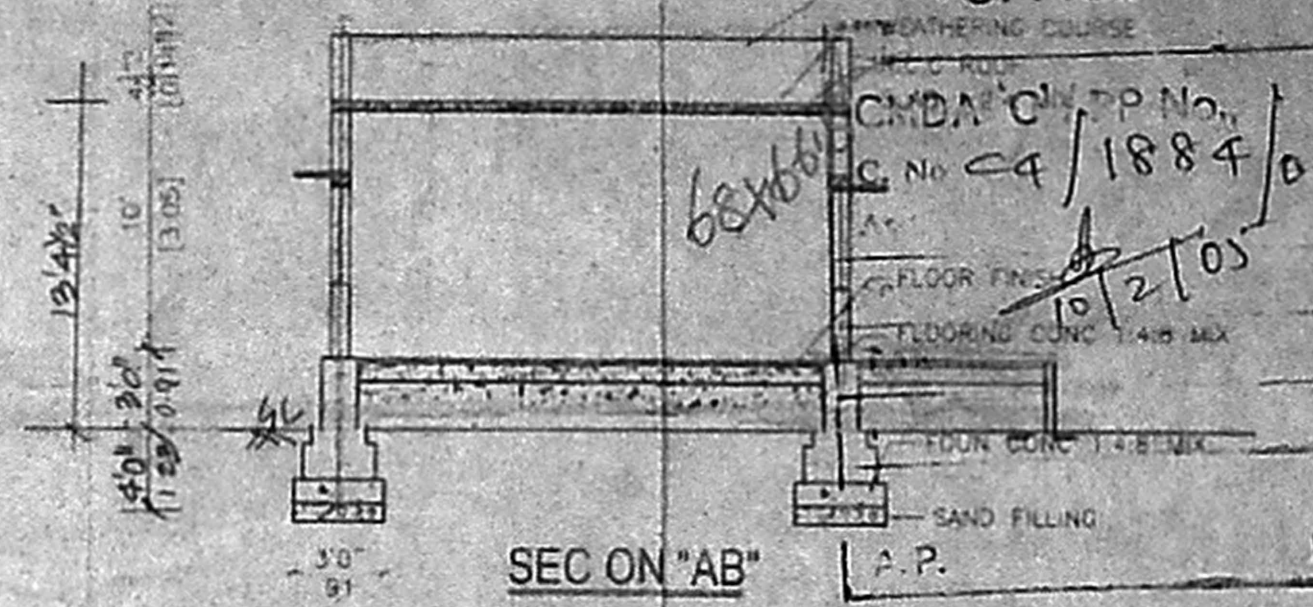

SEC ON "AB"

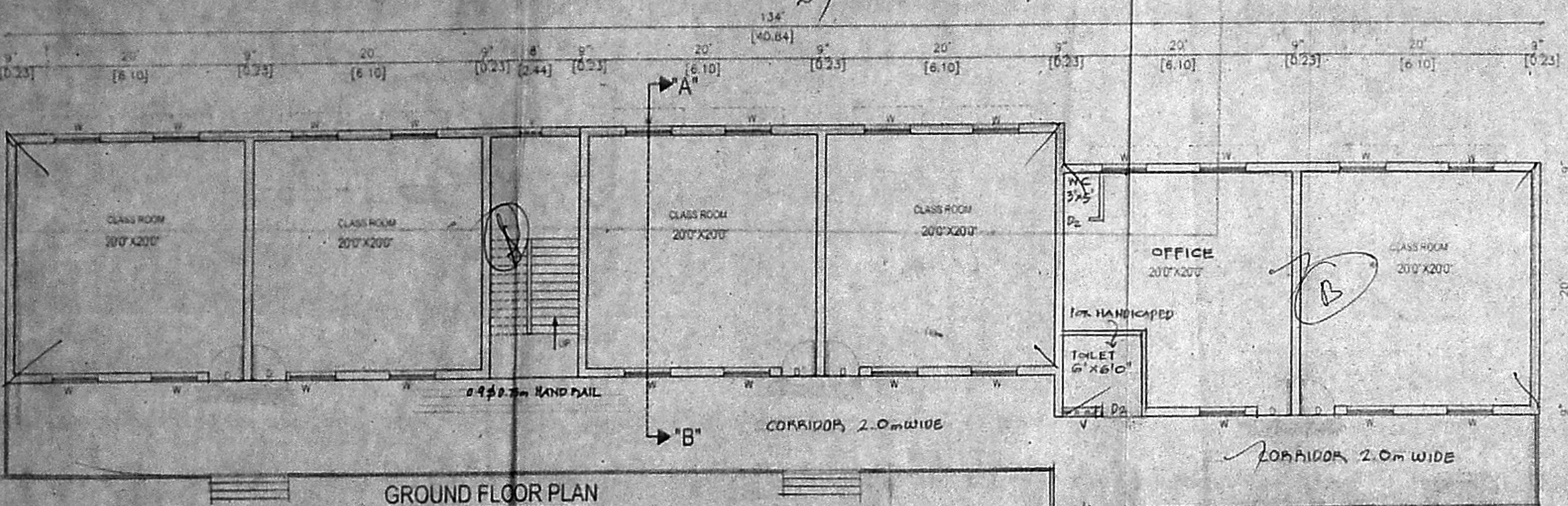

GROUND FLOOR PLAN

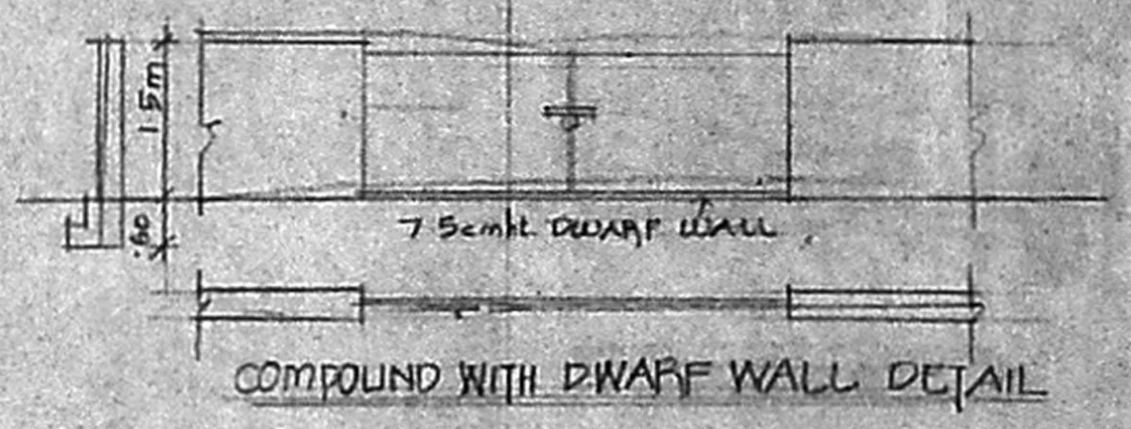

COMPOUND WITH DWARF WALL DETAIL

PLAN SHOWING THE PROPOSED GROUND FLOOR CONSTRUCTION OF NURSERY SCHOOL IN OLD S. NO : 243/183, NEW S. NO: 243/183 & 243/185, OF PERUNGALATHUR VILLAGE, PERUNGALATHUR TOWN PANCHAYATH UNION LIMITS, TAMBARAM TALUK, KANCHEEPURAM DISTRICT.

SCALE: 1:100 & 200

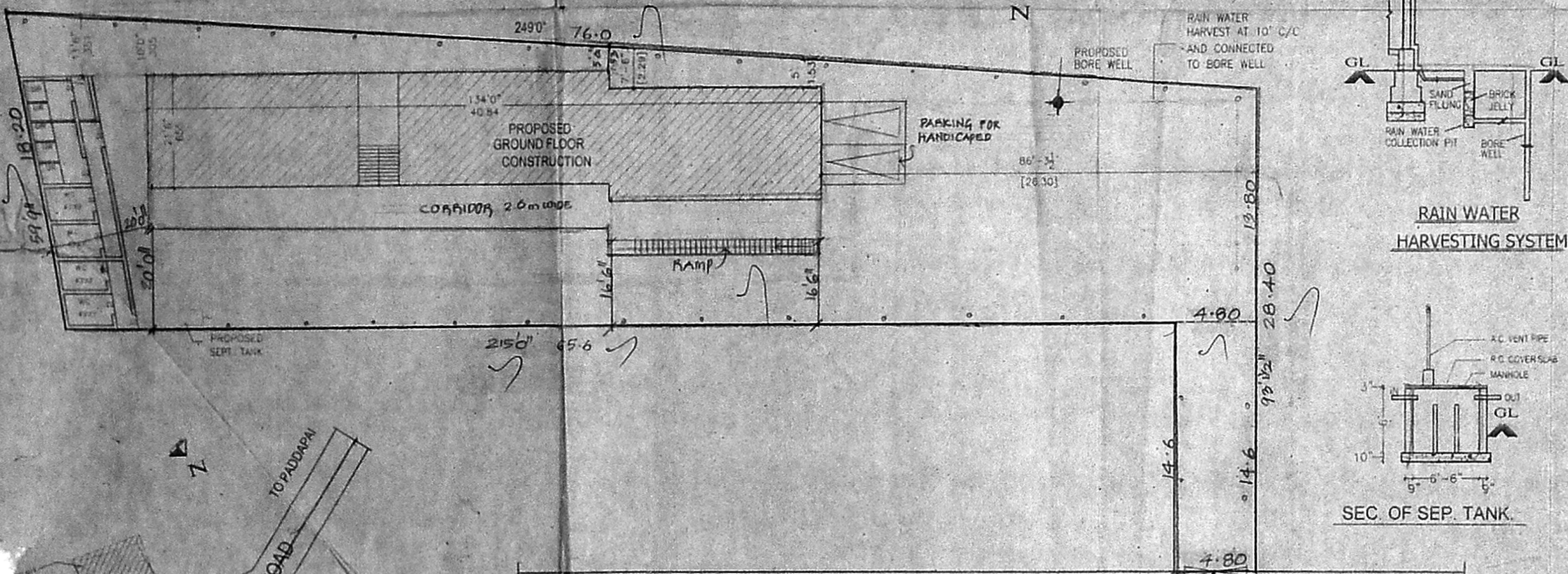

RAIN WATER HARVESTING SYSTEM

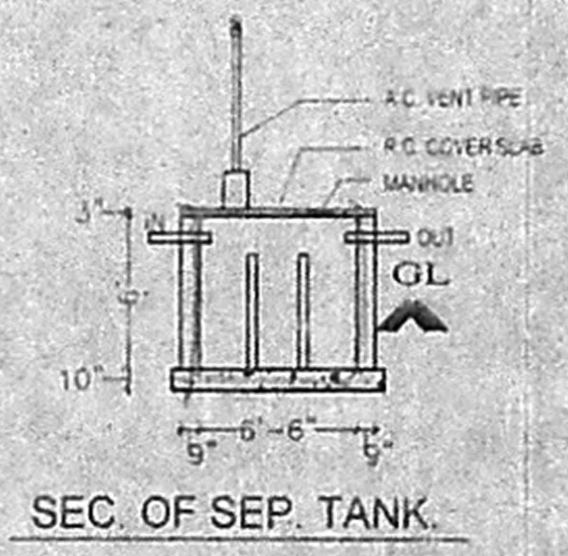

SEC. OF SEPT. TANK.

JOINERIES		
DOOR	D	121 X 213
DOOR	D1	91 X 213
DOOR	D2	75 X 213
WINDOW	W	122 X 122
VENTILATOR	V	61 X 38

COLOUR INDEX		STAIRCASE	
PROPOSED	[Symbol]	WIDTH	900 MM
ROAD	[Symbol]	RAISE	150 MM
SITE BOUNDARY	[Symbol]	TREAD	230 MM

ALL DIMENSION ARE IN MM		DATE: 17/10/03	
EXTENT	IN	SQFTS	SQMTRS
PLOT AREA	13831.00	1285.41	
PLINTH AREA OF G FLOOR	2859.50	265.75	
HEAD ROOM PLINTH AREA	204.25	18.98	
TOILET PLINTH AREA	250.00	23.23	
TOTAL PLINTH AREA	3113.75	287.97	
OPEN SPACE	10517.25	977.44	
COVERAGE	23%		
F.S.I	0.23		

OWNER: S. Jothi

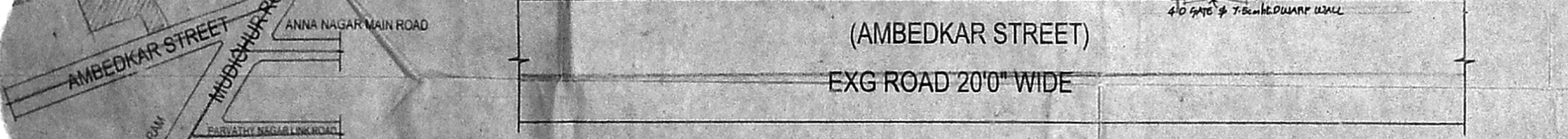

KEY PLAN (NTS)

SITE PLAN (1:200)

Planning Permit No. 097062005

APPROVED

SUBJECT TO THE CONDITIONS IN THIS OFFICE LETTER.

No. C4/1884/05 Date 3-2-05

FOR MEMBER SECRETARY
CHENNAI METROPOLITAN
DEVELOPMENT AUTHORITY
CHENNAI-600 050.

14/3/05
14/3/05

LICENSED SURVEYOR

K. SELVAM, B.E., AME, CEM, I.I.T.V.
Consulting Civil Engineer, Chartered Engineer
Approved Valuer & Licensed Surveyor,
Class I Reg. No. 6002103-2004
Door No. 11-12, Tallavallur, Salai,
Mogappair East, Chennai-600 050.
Ph. 26562050, Cell: 98412 82050

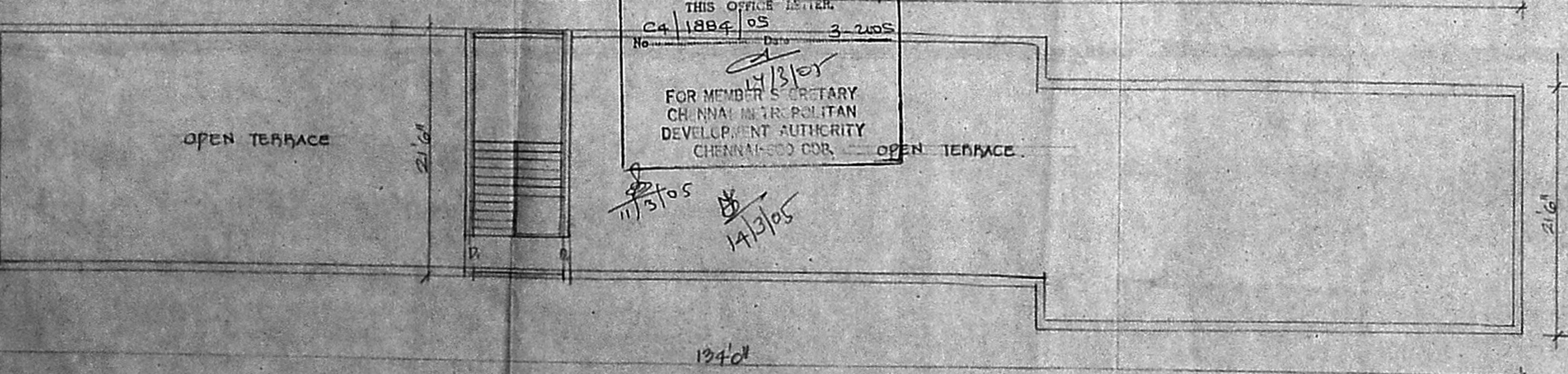

TERRACE PLAN